NATIVE SONS RALLY IN UKIAH

The fifty-seventh Grand Parlor of the Native Sons of the Golden West is now in session in Ukiah. The registration of delegates began in the Canton room of The Palace Hotel at 10 o'clock Sunday morning and continued throughout the day.

Turned Over City.

Mayor J. R. Thomas presented the key to the city to Grand President Emmet Seawell in front of the court house plaza at seven o'clock in the presence of a large and enthusiastic audience, eager to greet and welcome the guests within our gates.

All Well Cared For.

Regular business sessions were held at the Ukiah grammar school auditorium both Monday forenoon and afternoon. The important event of Monday evening was a reception to Grand Parlor officers and delegates and an informal dance to which the public was invited at the grammar school auditorium. The Saturday Afternoon Club women entertained the wives and women friends of the Native Sons at the club house Monday afternoon. An informal program was presented under direction of Mrs. Louise Bernhard and refreshments were served by a hostess committee composed of Mrs. L. B. Williams, Mrs. J. H. Hansen, Mrs. E. L. Williams, Miss Daisy Rogers, Mrs. F. M. Wilson and Mrs. Elmer Purdy.

Motor In Lake County.

Tuesday forenoon and afternoon was occupied by the business sessions of the Grand Parlor. The visiting women folk were taken on a drive through scenic sections of Lake county by the women of Ukiah and returned to town in time for tea which was served by the women of the Kosmos Club at their club rooms in West Henry street. The grand ball, the culminating social event of the session, was held at the grammar school auditorium, Tuesday evening.

On The Coast.

Today, Ukiah has surrendered her post as host to the city of Fort Bragg where the visitors are sure to be cordially greeted, warmly welcomed, and extended every courtesy. On their return to Ukiah this evening a grand banquet for the men will be held at the grammar school auditorium while the women will be entertained at an Italian dinner served by the American Legion Auxiliary under the direction of a committee appointed by President Elise Figone as follows: Mrs. Minnie Sweeney, chairman, Mrs. Esther Lowe, Mrs. Ardis Conoly, Mrs. Helen Sloper, Mrs. Mae Laviletta, Mrs. Lorema Laviletta and Miss Alta Dillingham. Carl Purdy will speak on the intriguing subject of "Mendocino County Wild Flowers."

Those Who Worked Hard.

The officers of Ukiah Parlor who have labored earnestly to make the convention the success it has been include: Wm. Davis, Jr. Past President; Kenneth Phillips, President; E. L. Kehoe, First Vice-President; C. DeMotte, Second Vice-President; C. Wallett, Third Vice-President; Ben Hofman, Recording Secretary; A. D. Scott, Treasurer; W. Church, Marshal; Henry C. Spurr, Al Bechto land Arthur Tracy, trustees; Wm. Brucker, Inside Sentinel; Irvin Ball, outside sentinel.

It Ends Tomorrow.

Tomorrow, the closing sessions of the Grand Parlor will be held, and the delegates will depart for their homes in various sections of the state.

Three Parlors Participated.

The three Parlors of Native Sons of this county which have acted as such cordial hosts to the Grand Parlor are Ukiah Parlor No. 71, of Ukiah; Broderick Parlor No. 117, of Point Arena, and Alder Glen Parlor No. 200, of Fort Bragg.

The committees from the local Parlor which have so faithfully discharged their duties are:

General Chairman, Henry C. Spurr; Co-General Chairman, Keith C. Eversole; Housing—Albert T. Bechtol (chairman), Earl Dean and Walter Sandelin; Badge — H. J. Zimmerman (chairman) and Albert T. Bechtol; Banquet—H. J. Zimmerman (chairman), Albert Bechtol and Henry Bucknell; Trip—Keith C. Eversole (chairman) and Walter Sandelin; Womenfolks Reception—Mesdames Henry C. Spurr, Keith C. Eversole, J. H. Hansen, M. A. Sloper and Miss Grace Emery; Chairmen of other subcommittees: Fred Figone, registration; Henry C. Spurr, finance; James E. Busch, publicity; E. L. Kehoe, decorations; Kenneth W. Phillips, grand ball and music; H. Bucknell, program.

The Delegates Listed.

There are 480 accredited delegates to the convention, representing a membership of 20,000 Native Sons.

What Orders Are.

The Native Sons of the Golden West and Native Daughters of the Golden West are Orders composed exclusively of native born American citizens of the white race—of men and women born within the confines of California, banded together to perpetuate

(Continued from Page Eight)

SETH MILLINGTON, JR. Past Grand President, N. S. G. W.
CHAS. A. KOENIG Grand First Vice President, N. S. G. W.
HARMON D. SKILLIN Grand Second Vice President, N. S. G. W.
HARTLEY RUSSELL Grand Third Vice President, N. S. G. W.
JOHN A. COROTTO Grand Treasurer, N. S. G. W.
JOHN T. REGAN Grand Secretary, N. S. G. W.
JUSTICE EMMET SEAWELL Grand President, N. S. G. W.
GAM HURST Grand Marshal, N. S. G. W.
CHESTER GANNON Grand Historian, N. S. G. W.
WM. A. REUTER Grand Inside Sentinel, N. S. G. W.
ELDRED L. MEYER Grand Trustee, N. S. G. W.
HENRY S. LYON Grand Trustee, N. S. G. W.
WALTER P. ROTHENBUSH Grand Outside Sentinel, N. S. G. W.
CHAS. H. SPENGEMANN Grand Trustee, N. S. G. W.
THOS. M. FOLEY Grand Trustee, N. S. G. W.
JESSE H. MILLER Grand Trustee, N. S. G. W.
JOHN M. BURNETT Grand Trustee, N. S. G. W.
EDWARD T. SCHEARR Grand Trustee, N. S. G. W.

HISTORY OF THE NATIVE SONS OF THE GOLDEN WEST

The order of Native Sons of the Golden West is a patriotic fraternal organization. Its objects are: To perpetuate in the minds of all native Californians the memories of the "days of '49," to encourage a lively interest in all matters and measures relating to the promotion of the material interests and to the upbuilding of the State of California, and to unite all worthy native sons of California in one harmonious body; to improve the condition of its members by encouragment in business and aiding them to obtain employment, and to extend to its members assistance in time of sickness and need. The idea of such an organization originated with General Albert M. Winn, who arrived in California in 1849. As early as 1869 General Winn endeavored to bring into being an order which would keep alive in the minds and hearts of our people the glory of the pioneer days, and perpetuate the memory of the men and women whose hands of toil, upholding the banner of civilization and progress on this distant shore, reclaimed an empire of undeveloped mineral, pastoral and agricultural wealth, and laid in the wilderness the foundation of this great and prosperous State.

"For twenty years," writes he, "my mind has been running on some lasting style of monument to work and perpetuate the discovery of gold. I could not think of anything that would not perish in the course of time. At last it came to my mind that an order composed of native sons of the Pacific Coast would effect the object, and be sustained by pride of parentage and place of nativity, while it would be an imperishable memento—an institution that would last through all time." However, it was not until 1875 that he succeeded in effecting his purpose and bringing into existence the order of Native Sons of the Golden West. At that time, while preparing for the celebration of the Fourth of July in San Francisco, was issued a call for a number of young Californians to take part in the parade, and with those who responded the present organization had its origin on July 11 of that year. The constitution of the first Parlor was drafted by General Winn. It required that all members should bear good reputation for sobriety and industry, and follow some respectable calling. It was an exceedingly simple instrument as the institution of branches outside of San Francisco was scarcely contemplated at that time. The idea, however, was so favorably received, that within three years Parlors had also been instituted in Oakland and Sacramento. In 1878 the original zeal and ardor which have contributed materially to their success. Our Admission Day celebrations have been of such magnitude that they have won national renown. California, if not the only State, is one of the few in which the anniversary of the date of admission into the Union is a legal holiday. That Admission Day in California as a legal holiday is due chiefly to the efforts and agitation of the Native Sons. As early as 1870 this Order inaugurated a movement to add September 9th to the list of legal holidays in this State, and long before it had brought about this result, which was in 1889, the practice of adequately and appropriately celebrating the day had become a fixed custom of the Order. Since the Order was founded the day has never been permitted to pass unobserved.

The Order has at all times interested itself in the restoration and preservation of historical buildings and other landmarks. It has contributed generously to the restoration of the old Franciscan Missions, where colonization, civilization and Christianity was first planted in our State. Also raised by subscription from its members a sum in excess of $20,000, with which Sutter's Fort at Sacramento was purchased. The walls and buildings were restored to their natural state and then turned over to the State of California. This Order also caused to be erected the monument to James W. Marshall at Coloma, El Doredo County, which commemorates the discovery of gold in California. Also the erection of the monument to the Pioneers on the shores of Donner Lake, Nevada County, at the cost of $20,000; the Bear Flag monument at Sonoma and many more monuments and tablets too numerous to mention, but which have an important place in our State's history due to the fact that they mark spots where something of great historic moment took place in the early days of California.

This organization has maintained at the University of California for the past twenty-three years, two Fellowships in California and Pacific Coast History. $70,000 has been contributed to the University of California by this Order to maintain these Fellowships and from the archives of Spain, Russia, England, France, Mexico, Italy and other countries where it is possible to obtain historical data, these Fellows have gathered the same and brought it to the Bancroft Library at the University of California, where it is stored and from which many volumes on the colorful and romantic history of this State have been written.

Parlor called for the election of five delegates from each Parlor to establish a Grand Parlor, and no November 30, 1878, in San Francisco, the first Grand Parlor was formed. This and the second Grand Parlor, which met in San Francisco on June 10, 1879, were composed of five delegates from each of the three Parlors then existing. In 1880 the Grand Parlor was incorporated with a governing body of seven Trustees, two from the Sacramento Parlor, two from the Oakland Parlor and three from the Parlor in San Francisco, then known as Charter Parlor No. 1. From this time events moved rapidly, and Parlor after Parlor was instituted in different sections of the State. By the end of 1884 over fifty Parlors had been organized, and the permanency of the Order had become assured. From the first, and through all the changes of the constitution incident to the experiment of a youthful organization, the qualifications for membership have included this: The applicant must have been born in the State of California, must be of good moral character, of industrious habits, having some respectable means of support, and believing in the existence of a Supreme Being. Since its institution our Order has been ever foremost in exhibiting public spirit. In all public events and enterprises it has always been in the forefront with a

The Native Sons and Native Daughters are very proud of their humanitarian service rendered to the State of California in rescuing abandoned and helpless infants from an uncertain and untutored career. For over a period of twenty years we have voluntarily assumed the responsibility of definitely shaping the destiny of children along the lines of good citizenship. The work required a systematized organization, perfect in its details, entailing constant supervision by efficient men and women. We have a record of placing nearly 5000 children of tender years in splendid selected homes where we have carefully watched their careers until many of them have reached the High Schools and Universities. This has been done at an expenditure of several hundred thousand dollars voluntarily contributed by the Native Sons and Daughters, and bequests by thoughtful people interested in this work. The labor is one of consecration, patriotic and merciful. It is unselfish and glorifies the lives of the sons and daughters of California who have found time to step aside and take from the highways and byways children of fate and tenderly and affectionately pass them into the arms and yearning breast of a real mother. There is no other work that can be compared to it, no other charity so sublime, no other generosity so broad.

IN WILLITS HOSPITAL

Mrs. Blanche Moore, of Ukiah, mother of Mrs. Raymond Babcock, is at Howard Memorial Hospital, Willits, for medical care. Mrs. Moore is said to be improving.

WERE AT FUNERAL

Mr. and Mrs. Orval Archer were at Santa Rosa last week to attend the funeral of Mr. Archer's sister, Mrs. Ella Bonham.

WERE AT EXERCISES

Mr. and Mrs. W. E. Detrick and Mr. and Mrs. C. N. Snyder drove to St. Helena Sunday to attend commencement exercises at Pacific Union College, where Jeanette June Detrick was a member of the graduating class.

Frank Mitchell and family, who have been in Napa county the past year, have returned here to make their home.

AWNINGS

ASSURE YOU OF SUMMER COMFORT

Hot summer sunshine takes its toll of draperies, furnishings and rugs, when allowed to pour into your rooms all day. This can be avoided.

Let Us Equip Your Windows

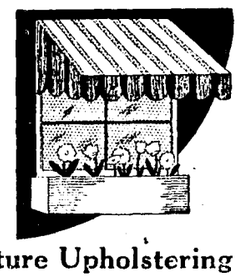

Auto Trimming, Furniture Upholstering

MARION FREITAS FORD GARAGE

Guaranteed Work At Lowest Cost

Old Coast Resident Is Taken By Death

Thomas McGaw, 72, a native of Ireland and resident of Mendocino many years, died at Mendocino Tuesday afternoon. Deceased was a member of Stellar Lodge of Odd Fellows of Mendocino. Tom McGaw worked many years in the logging woods of the coast, before his retirement, as a camp carpenter, and he was widely known and highly respected for his many fine qualities.

EXCELLENT OFFICIALS

Auditors W. F. Whitney and E. C. Roberts got back late Friday afternoon from a trip about the Mendocino coast during which they looked after tax matters in connection with their duties as officials for this county for the State Board of Equalization. Both Mr. Roberts and Judge Whitney are efficient and obliging and are doing a helpful service here.

WORKS ON BRIDGE

George Grover, after having been at the McNab ranch several days last week, went to San Francisco Monday to take a place as machinist under one of the contractors on the Golden Gate bridge.

Mr. and Mrs. H. A. Jepson, of Petaluma, were here over the week-end at the home of Mrs. Jepson's parents, Mr. and Mrs. P. W. Handy.

TO COME HERE

The Garden Club of America is planning to hold a convention in this county, and has made 65 reservations at Hartsooks. As the Redwood Empire increases in fame and popularity an even greater number of conventions will be held in this scenic section.

SECRETARY HERE

Mrs. Marguerite Fuller, secretary of the Sebastopol Chamber of Commerce, spent the week-end in Ukiah where she was house guest of Mrs. Ardis Roberts. Together they, with Mrs. Robert's young son, Jack, enjoyed a visit at The Terraces, the gardens of Carl Purdy, famous horticulturist.

ALL GOING WELL

Dr. R. A. Cushman was a town caller from Talmage Friday afternoon after having been in the south the past two weeks. Everything at the big institution at Talmage is progressing as satisfactorily as it has since Dr. Cushman assumed charge of the hospital.

WERE AT FUNERAL

Mr. and Mrs. Clyde C. Brewer went to Santa Rosa where they attended the funeral of the late Fred Kendall, former Pt. Arena resident, who was a relatives of Mrs. Brewer. The funeral was held Monday.

GO TO PARK

Dr. and Mrs. T. B. Ricks, of Eden Valley ranch, passed through Ukiah the first of the week for a motor trip to Yellowstone Park.

Welcome to the Maple

When in Ukiah we invite you to come here and eat. We serve meals from 6 a.m. to 2:30 a.m.

Our fountain service is the best in town, and we make all our ice cream and candy.

THE MAPLE UKIAH

WARDS SUMMER VALUES

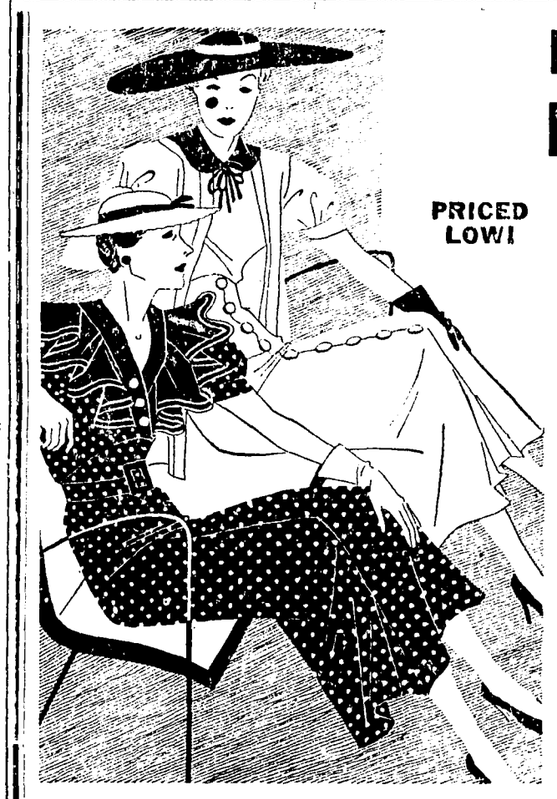

NEW CREPE FROCKS

PRICED LOW! 3.95

For women and misses

Trim one-piece frocks! Popular jacket styles! Capes! In pastels, soft light-ground prints and gay polka dots. Real values!

SUMMER HATS 69c to $1.95

Straws, fabrics and felts

Rayon Undies

Save now at Wards!

Dozens of different styles and models at a thrift price 39c

Silk Blouses

The Better Type — Only

Buy one of these stunning new styles in gay colors $1.19

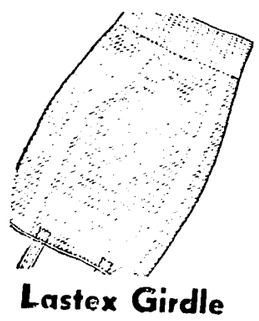

Lastex Girdle

Exceptional values!

15-inch roll-on, with 2-way stretch. Priced low! Save! $1.00

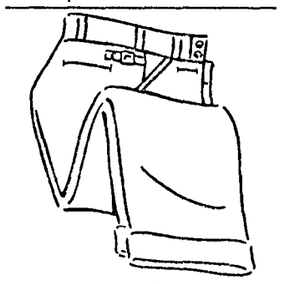

Sports Slacks

Cool and smart!

Men's smart new tropical fabrics for a *cool* summer $1.49

Men's Shirts

Well made — low priced!

Full cut tan, blue or white broadcloth. Patterns too $1.29

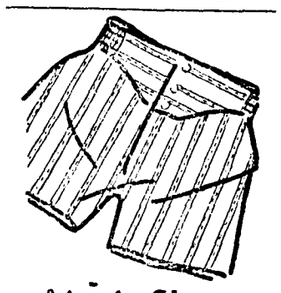

Men's Shorts

Lastex Inserts—Double Fly!

Reinforced by *Double Fly!* Lastex inserts—30 to 42 35c

MONTGOMERY WARD

SCHOOL AND PERKINS STREETS TELEPHONE 622

RANCH HOUSE IS DESTROYED

Home At Burkelea Burns And Family Loses Furniture

The ranch home on the former Green Burke place south of Ukiah, recently acquired by L. E. Crawford, was destroyed by a fire which started while a daughter in the John S. Johnson family was preparing the noon meal Wednesday last, while members of the Johnson family were absent in the fields of the ranch.

Household Belongings Lost.

The fire got such headway there was practically no chance to save any of the furnishings of the home occupied by Mr. Johnson and family and all were lost. The water supply on the ranch was inadequate to check the flames.

Cause Of Blaze.

While the direct cause of the conflagration is not known, it is believed a defective flue caused it and that a fire had smouldered in the attic some time before breaking out.

Mendocino County Picnic On June 10

Mendocino county annual picnic will be held as usual at Mosswood Park, Oakland, Sunday, June 10, 1934. All your old friends and neighbors now residing in the Bay section will be on hand to greet you and extend a most royal welcome to you. This visit will also enable you to see the marvelous development in the construction of the Golden Gate and San Francisco-Oakland bay bridges.

AT CLUB GATHERING

Mr. and Mrs. W. H. Higgins left, Saturday, for Santa Rosa where Mr. Higgins went to attend a meeting of insurance executives. Mrs. Higgins proceeded to San Francisco, Monday, where she attended the executive board meeting of the San Francisco District of the California Federation of Women's Clubs.

BOUGHT RANCH

The Philo Short ranch in the Bell Springs section was last week sold to E. E. Herrscher for $65.000. The new owner hails from San Francisco and a year or so ago married the former Mrs. C. S. Howard, divorced wife of the Buick automobile distributor and owner of Ridgewood ranch.

E. A. Albertson was called to San Francisco last week on Insurance business.

You'll Love This Entrancingly New Face Powder

Garden Court

Face powder

IN YOUR OWN PERSONAL SHADE

THE LATEST AND SMARTEST

UKIAH PHARMACY

E. L. CHELLI

South State Street

Downtown San Francisco

HOTEL LARNE

210 Ellis Street

$1.50—$2.00—$2.50 per day

SPECIAL WEEKLY RATES TO VALLEY GUESTS

Larne Restaurant in Connection

TOM MOORE

PAINTING, PAPER HANGING, CALSOMINING

Spray or Brush—All work done reasonably and right.

Phones 562, residence 304 Thompson St., Ukiah

Society and Clubs

OLD TIME METHODS ARE RE-LIVED

The regular meeting of the Business and Professional Women's Club, which was held at The Palace Hotel, Thursday evening, with Mrs. Catherine Sloper presiding, represented a "Nominating Convention" that almost eclipsed the old time county conventions when politics were politics and parties were really partisan.

The suitable monotone color scheme was green developed in an artistic arrangement of native ferns. Place cards were clever representations of the old-fashioned high hats of the 50's.

The opening of a political convention is always announced by a blare of bands and this affair was graced by the presence and offerings of two orchestras including "Jerry's Ukiahans" and such a one of local origin as was never seen outside of a 49ers camp before. Its members were arrayed in such bizarre costumes as long dusters and high-topped boots. Its interesting personnel included Mrs. Eloise Spurr, Miss Kathern Macklin, Mrs. Erma Lang, Miss Audrey Hollenbeck, Miss Laura Kaiser, Mrs. Bessie Jamison and last, but not least, Mrs. Thelma Saari. Mrs. Bessie Jamison acted as campaign manager and, if she had lived in the days of live county party politics she surely would have been a power that would have had to be reckoned with. The diners were seated at separate tables representing important sections of the county. The campaign speeches delivered by Mrs. Bessie Jamison, Mrs. Ardis Roberts, Mrs. Louise Bernhard and Mrs. Alice Bertsch were masterpieces with which no soap box orator of early days could have competed.

The second division of the program was a one-act play entitled "Little Prison," which was presented by members of Miss Laura Kaiser's dramatic class. The scene was inside an electric elevator stalled half way up in a 20-story building. Its five occupants constituted the cast of characters. Miss Marjorie Harris gave a very excellent characterization of Mrs. Ellison, general manager of a large department store.

The part of Mrs. Richardson, a wealthy patron whom the management was eager to conciliate, was well taken by Miss Frances McCowen. Miss Phyllis Pacini, was cast in the character of Blanche Bundy, the newspaper feature writer with a keen sense of news, ruthless in her methods of obtaining information, who intimidated and conquered others by their fear of the power of the press. Miss Marjorie Knudsen enacted perfectly the part of Daisy, the elevator operator, around whose actions and emotions the story was built. Josephine Ward enacted the role of Carol, the ribbon clerk, who was trapped in the stalled elevator and prevented from joining her lover at the dock and sailing away by the machinations of Daisy, who was also in love with him. After a stormy scene, it developed the hero was entirely unworthy and the elevator occupants came down to earth in a double sense. The play was announced and outlined and the cast of characters named by Miss Clair Pauli, a member of the dramatics class.

During the business session Mrs. Katherine Foster, chairman of the nominating committee whose other members were Mrs. Ardis Roberts and Mrs. Lottie Collins, placed in nomination candidates for office for next year who were unanimously elected as follows: Mrs. Olive E. Busch, president; Mrs. Leila Vevoda, vice-president; Mrs. Bessie Jamison, secretary; Miss Esther Redwine, corresponding secretary, and Mrs. Ellen Jung, treasurer.

The club voted to sponsor the girls baseball team known as the "Red Stars," which is being coached by Howard Bishop and which has already distinguished itself by winning one game.

A donation of $5 was voted to buy music for "The Symphonettes," a girls' orchestra of 21 members which is being directed by Mrs. Thelma Saari. The membership of the orchestra is made up of school girls, but is not connected with the school. The girls are endeavoring to earn their own money and not be of any additional expense to their parents. The club was glad to be of some assistance to such a worthy project. The orchestra is now rehearsing and will soon make its debut.

The next club meeting at which the officers will be installed will be held June 7, with Mrs. Vivien E. Smith and Miss Ella Kneeland acting as hostesses.

The club has been invited to hold its final meeting of the year in the Lilley Redwood Park, where Miss Mabel Rogers, a member of the club, manages a shop in the large quadruped Redwood tree known as the Fraternal Monarch." This noted landmark has been the object of much interest and attention on the part of travelers on the Redwood Highway. It was pictured in Ripley's "Believe It Or Not" column as the tallest one-story house in the world and was also featured in prominent magazines of the country.

1934 CULTUS CLUB HEADS WERE CHOSEN

The regular semi-monthly meeting of the Cultus Club was held at the home of Miss Shirley Perry, Tuesday evening, with Mrs. Lillian Thomas presiding. The nominating committee composed of Mrs. Nell Cox, Mrs. Hilda Mannon and Mrs. Joy Wilson reported the following names of candidates for office for the coming year and all were unanimously elected: Mrs. Leta Thornton, president; Mrs. Gladys Stickney, first vice-president; Mrs. Lillian Thomas, second vice-president; Mrs. Eva Lieurance, secretary; Mrs. Lucy Seawell, corresponding secretary, and Mrs. Geraldine Grant, treasurer.

"Modern Books" was the theme of the interesting and instructive program.

Mrs. Lyndell Foster played a group of violin solos including "Souvenir" by Dradla, and "Liebestraum" by Liszt.

Members answered roll call by naming noted modern authors and giving a brief synopsis of their most important work.

Mrs. Leta Thornton read a selection from Annie Laurie's "Sketch Book" in the accomplished style characteristic of her.

A humorous reading by Mrs. Fannie McCowen and a number in Italian dialect by Miss Ruth Van Allen were very pleasing program numbers.

Mrs. Frances Girvin delighted her audience with two piano solos performed in a manner displaying both superior talent and training. Her numbers included "Sonata in E Minor" by Edward Grieg and "Rondo Capriccioso" by Mendelssohn.

Mrs. Joy Wilson accompanied on the piano by Mrs. Lillian Thomas, sang a group of songs depicting different phases of Spring, entitled "Twilight" by Glenn, "Marigolds" by Klemm, "'Tis Spring o' the Year" by Spross.

As the main program feature of the evening, Mrs. Ester Michaelson, librarian of the Ukiah Public Library, named an interesting list of modern books and gave a brief review of each as follows:

"The Queen and Mr. Gladstone," by Philip Guedalla — A group of letters written between Queen Victoria and Gladstone, and published for the first time.

"I Went To Pit College," by Laurine Gilfillin — The adventures of a Smith College graduate as a worker in the coal mines.

"Saga of the Comstock Lode," by George Lyman—The story of the boom days in old Virginia City, Nevada.

"The Robber Barons," by Matthew Josephson—The account of the accumulation of wealth by such men as Vanderbilt, Leland Stanford, Carnegie, Morgan.

Charles Dickens," by Stephen Leacock — An interestingl ywritten account of the life of Dickens.

"India, Land of the Black Pagoda," by Lowell Thomas—A delightful travelogue through India.

"Five Silver Daughters," by Louis Golding — The author of "Magnolia Street" has written a story of five girls who suddenly acquired wealth.

"Trumpeter Sound," by D. L. Murray —A book that re-creates the world of the Victorian period; a vivid, romantic story of a vanished era.

"Work of Art," by Sinclair Lewis—A story about hotels, written by a Nobel Prize winner.

"Treeless Eden," by Francine Findley—The days in early California history when plying a river boat between San Francisco and Sacramento was an exciting adventure.

"Private Worlds," by Phyllis Bottome—This English novelist has written a strong story of hospital life.

"Tender is the Night," by F. Scott Fitzgerald — A best seller by the author of "This Side of Paradise."

"Village Tale," by Phil Strong —A story of life in a small town, written by the author of "State Fair."

"The Bird of Dawning," by John Masefield—An exciting sea story that men will enjoy.

"Seven Men Came Back," by Warwick Deeping—An after the war story, with the setting in England.

"Winner Take Nothing," by Ernest Hemingway — Fourteen short stories by an outstanding writer.

"A Modern Tragedy," by Phyllis Bentley—Social conditions in a factory town in England.

The rooms and supper table were beautifully decorated with columbines in lovely shades of yellow and orchid.

A delicious two-course refreshment services concluded the evening's entertainment.

The annual picnic will be held on the next meeting date if the weather is favorable.

FOR TRAVELER

Miss Bernice Weger was hostess at an outdoor luncheon at her Orr's Springs home, Sunday, at which Miss Barbara Stipp was complimented guest. Luncheon was served under the lofty redwood trees in a fern strewn glade near the resort. Those present from Ukiah were Miss Barbara Stipp, the guest of honor, and Miss Jean Thurston and Miss Mary Valette. Miss Stipp and her aunt, Mrs. G. A. Sturtevant, entrained Monday for New York from which point they will sail for Europe on the Scythia. They will pass several weeks in the British Isles and on the continent, returning the last of July on the S. S. Franconia. Miss Weger and Miss Stipp grdauated last year from Ukiah high school.

METHODIST CHURCH

"The Birthday of the Christian Church" will be the pastor's theme next Sunday morning at 11 o'clock at the Methodist church. At 7:30 there will be a service by young people of the church in line with services being conducted Sunday all over California in the interest of World Peace. There will be good music at both services.

Mrs. W. G. Lilley and niece, Miss Mabel Rogers, passed the week-end here where they were gusts in the home of their relatives, Mr. and Mrs. A. A. Smith.

Personal Mention

Jake Thom, chief of police of Willits, was here on official matters Thursday.

P. A. Stenberg, coast constable, was at the countyseat yesterday from his Fort Bragg home.

John L. McNab was at the McNab ranch over the week-end, returning to the city Sunday evening.

Miss Ruth Van Allen is at the home of her parents, Dr. and Mrs. L. K. Van Allen, and will remain 10 days before returning to San Francisco.

Mr. and Mrs. J. C. Johnson have returned after attending graduation exercises at St. Mary's college, where their son, Louis, graduated last week.

Mr. and Mrs. C. A. Perkins, of Fort Bragg, were here Monday enroute to San Francisco and afterwards intended to continue their trip to Santa Cruz.

Game Warden and Mrs. Earl Macklin, of Ukiah, were visitors last week at the G. W. Macklin home in Lake county. Mr. Macklin's father is seriously ill.

Ex-Phone Manager Came Here To Fish

Tad Ring, who for several years served as manager of the local Pacific Telephone & Telegraph exchange and who later was advanced to managership of the company plant at Palo Alto, accompanied by Mrs. Ring and infant came up from Palo Alto Friday and enjoyed the week-end fishing. While here Mr. and Mrs. Ring were guests of Mr. and Mrs. Reginald Grant.

Willits Never Loses A Publicity Chance

(Santa Rosa Press-Democrat)

An old covered wagon, drawn by four oxen, was entered in the Rose Carnival parade by the Willits Fire Department. The feature boosted the Willits Frontier Days celebration to be held in the Mendocino county town in July. The entry arrived Friday night.

MET OLD FRIENDS

Mr. and Mrs. Carl H. Spurlock, members of the old-time Spurlock family of Round Valley, were here over the week-end, motoring over from Glenn county to have a short visit with relatives and friends. Mr. Spurlock, rated one of the leading horticultural men in the state, is officially connected with Glenn county, where he is making good as he has done all along.

PETALUMA LADY CALLS

Mrs. Gus Purvine and niece, of Petaluma, were in Ukiah on business this week. Mrs. Purvine was formerly Miss Anna Howe, of Potter Valley, a sister of the late Supervisor Newton P. Howe, of Point Arena. She is a veteran teacher of this county and on the occasion of her infrequent visits home is very cordially welcomed by a host of friends.

WERE HELD UP

Mr. and Mrs. W. K. Jamison, who were visiting in Berkeley this week-end and were unable to get over to San Francisco on account of strike conditions, returned home by way of the Carquinez bridge.

Press Want Ads are sure to bring satisfactory results.

Saddle Horses, Pack Mules, $1.50 per Day—Hounds and Equipment for Big Game Hunters

J. R. HILL

COVELO, CALIF.

Hunting and Fishing Grounds on California National Forest, on North Fork of Eel River

Best Steelhead Fishing in State

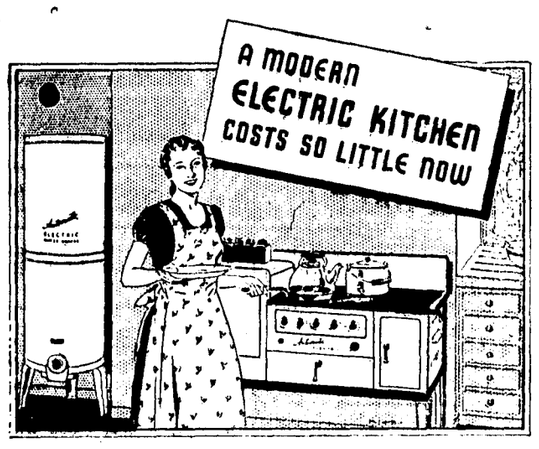

THERE is no reason now to believe that electric ranges and water heaters are expensive. Not with today's sensibly low prices and the new low electric rate that is in effect.

For example, an electric range as pictured here and the electric water heater can be bought today on easy terms for no more than you might expect to pay for a range alone. Come and see these ranges and water heaters for yourself. Examine the many models on display and then look at the price tags. You are sure to find the electric range you have always needed at just the price to meet your budget requirements.

Come in today and make your choice of electric range models. Easy purchase terms apply on both electric range and water heater.

1¢ *—per kilowatt hour! A new low block rate in the electric rate for cooking and water heating consumers*

SEE YOUR DEALER OR THE

P·G and E

PACIFIC GAS AND ELECTRIC COMPANY

Owned · Operated · Managed by Californians

120-534

Press Want Ads Always Bring Results

SAFEWAY STORES

DISTRIBUTION WITHOUT WASTE

COME IN and get our circular for new low prices.

"Oh, dear, how will you *ever* get all that dirt off your clothes?"

"Shucks, that's simple . . . just send them to French-American Cleaners when we get home."

French-American Cleaners

"Frenchie" Sanchez Bob O'Day

Phone 169 — We call for and deliver!

FLOWERS for all OCCASIONS

Ukiah Floral Nursery

Greenhouse No. State St.

Join the Big PARADE

of Trouble-Free Care-Free Drivers over the holiday

TRADE IN

your troubles before you go

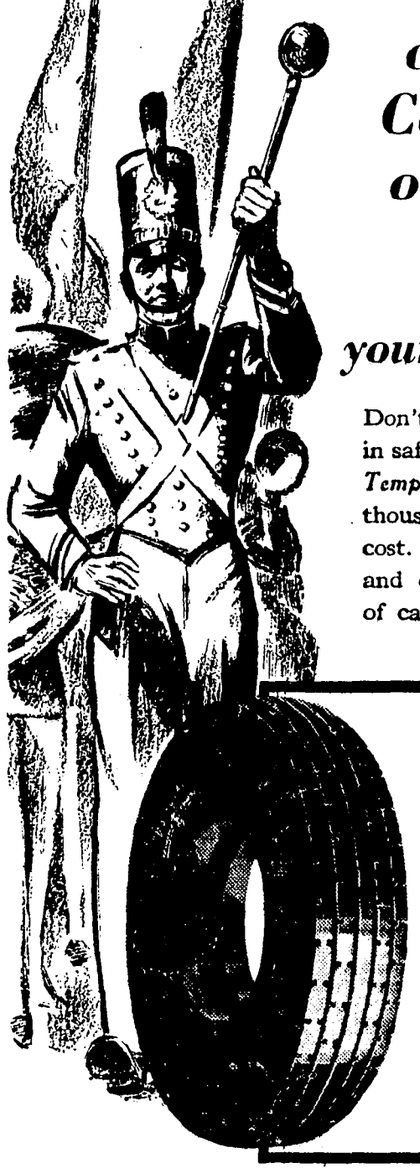

Don't let bad tires spoil your good time. Travel in safety and comfort on new U. S. Royals of *Tempered Rubber*—the tires that give you thousands of extra miles of wear, at no extra cost. BUY NOW—save yourself later trouble and expense—get set for a whole summer of care-free driving.

U. S. TIRES *of* TEMPERED RUBBER

are now priced as low as

4.50—21	$4.85
4.50—20	$4.70
4.75—19	$5.30
5.25—18	$6.40
5.25—21	$6.90
5.00—20	$5.85

Vevoda Motor Sales Company

NORTH SCHOOL STREET

CURFEW WILL NOT BE RUNG

Willits Discontinues Practice Which Was Long In Vogue

Special Correspondence of The Press

WILLITS, May 22.—The nightly tolling of the curfew bell has been discontinued at Willits by order of the town trustees. Strangers passing through the town always got a great kick out of it for Willits is about the last, if not the very last, town in California to abandon the practice. A generation and more ago almost every town in the west observed this custom. It is not so many years ago they used to have a curfew bell in Ukiah.

Long In Practice.

For more than a generation the Willits bell served the dual purpose of fire bell and curfew, but a few years ago the fire department purchased a fire siren.

Here Long Ago.

Mr. and Mrs. F. L. A. Gorlinski, accompanied by their son, Lieutenant Shirley Gorlinski, U. S. army, were visiting relatives and friends in Mendocino county last week. The family resided at Willits for some years about 25 years ago and Mr. Gorlinski was one of the railroad civil engineers when the railroad was extended to Eureka. After leaving Willits Mr. Gorlinski entered the government service and was connected with railroads during the World War and has now been retired on a pension.

To Inspect Dam.

Lieutenant Shirley Gorlinski has been assigned to the engineering department of the U. S. army and makes his headquarters in Washington, D. C. He was on his way to the Boulder Canyon dam on a tour of inspection.

Wife Native Daughter.

Mrs. Gorlinski, nee Estelle Tarwater, is a member of a pioneer Anderson Valley family and was a well known teacher in this county before her marriage.

Would Help Indians.

Supervisor J. M. Rupe made a hurried trip to Sacramento last week to take up matters concerning Indian relief with federal authorities having charge of all matters pertaining to Indians in California. The results of this consultation were very satisfactory and some substantial support is promised the Indians living in Round Valley.

Got Road Work.

Last winter, through Mr. Rupe's efforts, the old road between Sherwood and Willits was put in splendid shape by Indian labor paid for by the government.

May Take In Roads.

While in Sacramento Mr. Rupe also had a conference with some of the heads of the State Highway Commission relative to taking in a large mileage of some of our most important county roads into the secondary system. The state authorities are very favorably inclined towards this measure.

An Excellent Student.

John Hite Grove has been awarded a scholarship for the academic year 1934-35 at the University of California, Berkeley. John Grove is a son of Hite Grove, Willits, and is taking a course in chemical engineering which is a regular five-year course but Mr. Grove expects to make it in four and a half years and graduate next December.

Has A Position.

Miss Hazel Grove, John's sister, has just graduated from the U. C. with high honors and has already secured a secretarial position with her uncle, W. J. Hotchkiss, in San Francisco. Mr. Hotchkiss is the head of the Hobbs-Wall Lumber Company, which practically controls the lumber business of Crescent City. Both John and Hazel Grove are graduates of the Willits high school.

DIED IN SONOMA

W. E. Warner, former Mendocino county resident, died last week in Santa Rosa and was buried in that city.

DOES YOUR HOUSE NEED PAINTING

PAINTING
PAPERHANGING
DECORATING

G. F. Stubblefield

80 Hazel St., Ukiah, Calif.
Telephone 750

MISS C. BURKE HAS RESIGNED

Valley Teacher Quit—Miss Cunningham Was Named

Special Correspondence of The Press

HOPLAND, May 22.—Mrs. Ellen Ward was hostess to her bridge Club Saturday and the members enjoyed a delightful afternoon of cards followed by refreshments at the home of Mr. and Mrs. Mert Lortz. Mrs. Mildred Sierck won first prize, Mrs. Bert Shimmin receiving second.

Drove To Geysers.

Mr. and Mrs. George Johnston and son motored to The Geysers Sunday and passed the day there sight-seeing at this popular resort.

Miss Cunningham Named.

Miss Christine Burke has resigned from McDowell Valley school and will not teach during the ensuing year but will pass the time enjoying a well-deserved and much-needed rest. Miss Evelyn Cunningham, of Ukiah, has been engaged to teach next year at McDowell district.

Had Influenza.

Earl Goforth, who is foreman of the Wolfe Hop Co. here, was able to be out Sunday after a week in bed with a bad siege of influenza.

Attended Carnival.

Mrs. Arthur Moose and three children passed the week-end in Windsor with relatives and enjoyed the Rose Carnival held at Santa Rosa.

They Have Moved.

Wm. Metzler and family moved Saturday from the east side of the river to one of the Rosetti cottages in town.

Young Lady Ill.

James Harrington, of Boonville, accompanied his daughter, Mrs. Walter Hopper, to San Francisco last week whither they went to take little Miss Lorraine Hopper to a specialist for medical attention.

On Fishing Trip.

Bert Shimmin and son, Charles, Harry Shimmin, of Ukiah, Don Ward and Mert Lortz left Sunday for a fishing trip to the northern part of the state.

Suffered Bad Injury.

Mrs. Christine Faught had the misfortune Monday morning to cut a bad gash in her arm with a broken piece of glass. Mrs. Bess Zanolini accompanied her to Ukiah to have the injured member attended to.

Mrs. Ornbaun's Guests.

Mr. and Mrs. Russell Patteson, Mr. and Mrs. Ernest Banks, Chas. Shimmin and Marie Dooley were entertained Saturday evening at the home of Mr. and Mrs. Percy Ornbaun.

Had Out-Door Party.

Mrs. Jack Hughes and Mrs. Joe Alvarez entertained the Garden Club Wednesday afternoon at the campground on the property of Mr. and Mrs. Thomas Glatt. New members who joined the club at the afternoon party were Mrs. Henry Gibson, Mrs. Paul Foster, Mrs. Ford and Mrs. Calhoun.

Sheriff's Son In Business.

James Williams, second son of Sheriff and Mrs. E. L. Williams, recently purchased the business interests of Claude Johnson and is now running the ice cream and soft drink stand formerly conducted by Mr. Johnson.

Are In South.

Mr. and Mrs. Clarence Hetzel are passing a week in San Bruno in the home of Mr. and Mrs. Gerald Watt.

Motored To Idaho.

Ed Johnson left during the past week by motor car for his old home in Idaho. Mrs. Johnson had preceded him by a few months and they will make their future home there.

At Old Home.

Sheriff and Mrs. E. L. Williams were in town a few hours Saturday afternoon greeting old friends and neighbors.

To Have Card Party.

The Catholic Ladies Guild will give another card party in the series of parties being given by them next Thursday afternoon at two o'clock in Guild hall.

Season Is Opening.

A number of games of baseball were played during the week. Wednesday Potter Valley grammar school team lost to the Hopland grammar school by a score of 17 to 3. This game was played in Hopland, as was the game Friday between Lakeport and Hopland grammar schools which resulted in a score of 12 to 3 in favor of Hopland. Hopland high school lost to Boonville Friday by a score of 14 to 17 played in Boonville. The Hopland Twilight League team played Boonville Friday evening at Boonville and won the game.

NOTICE TO CREDITORS

In the Superior Court of the State of California, in and for the County of Mendocino.

In the Matter of the Estate of John Magulas, also known as J. Magulas, deceased.

No. 5561.

Notice is hereby given by the undersigned Louise Magulas, as administratrix of the estate of John Magulas, also known as J. Magulas, deceased, to the creditors of and all persons having claims against said decedent to file them with the necessary vouchers within six months after the first publication of this notice in the office of the Clerk of the above-entitled court, or to exhibit them with the necessary vouchers within six months after the first publication of this notice to said administratrix at the offices of Mannon & Brazier, in the Savings Bank of Mendocino County building, at Ukiah, Mendocino County, California, which said last named place the undersigned administratrix selects as the place of business in all matters appertaining to said estate.

LOUISE MAGULAS,
As administratrix of the estate of John Magulas, also known as J. Magulas, deceased.

MANNON & BRAZIER,
Attorneys for said administratrix.

First publication in Ukiah Republican Press, May 16, 1934.

52-4c

Little Tot Had A Retentive Memory

(Cloverdale Reveille)

Little Robert Bailey, three-year-old grandson of Mr. and Mrs. W. E. Hiatt, was attracted by a large rattlesnake one day this week while accompanying his grandfather in the latter's daily rounds of the garden. Seeing the huge snake lying on a board sunning himself, he called to the grandfather, "Pops, here is a wattle snake!" Mr. Hiatt rushed to the child and found a large rattlesnake with nine rattles. More than a year ago the child had been shown a dead rattlesnake, and he evidently remembered it, thus possibly saving himself from being bitten now.

Salmon Run Begins On Mendocino Coast

(The Mendocino Beacon)

Tuesday officially marked the beginning of the 1934 King salmon run. A ton of the silver beauties were brought in from outside. There are approximately 60 boats at Noyo at present but it is reported more are on their way north and perhaps 200 boats will be actively engaged in one of Fort Bragg's leading industries. The price being paid this year is 10 cents for the large fish and seven cents for the small, which is a considerable advance over the prices of last year.

MARRIED AT WILLITS

Albert H. Fulwider and Miss Lillian E. Wright, both of Ukiah, were united in marriage at the Methodist parsonage, Willits, Tuesday. Dr. W. M. Kauffman officiated at the ceremony, which was attended by relatives of the young couple.

NOTICE OF HEARING UPON PETITION FOR AUTHORITY TO EXECUTE A DEED OF TRUST ON REAL PROPERTY

In the Superior Court of the State of California, in and for the County of Mendocino.

In the Matter of the Estate of Nathaniel W. Kent, also known as Nat W. Kent, Deceased.

No. 5388.

Notice is hereby given that MARY E. KENT, Administratrix of the Estate of Nathaniel W. Kent, also known as Nat W. Kent, Deceased, has filed in this Court her verified petition for authority to execute a Deed of Trust on certain real property belonging to the estate of said Nathaniel W. Kent, also known as Nat W. Kent, and hereinafter deescribed, to which petition reference is hereby made for further particulars, and that the clerk of the above entitled Court has fixed Friday, June 1, 1934, at ten o'clock A. M. thereof, at the Courtroom of said Court, at the Court House in Ukiah, in the County of Mendocino, State of California, as the time and place for hearing said petition and all persons interested in said estate are hereby notified to appear at the said time and place and show cause, if any they may have, why said petition should not be granted. The property herein referred to and on which such Deed of Trust is to be executed consists of all that certain real property located and being in the County of Mendocino, State of California, described as follows:

Lots 1 and 2, and the Northeast one-quarter of Section 6, Township 16 North, Range 17 West, M. D. B. & M.

Lot 5 and the Southwest one-quarter of the Southeast quarter of Section 31, Township 17 North, Range 17 West, M. D. B. & M., containing 291.7 acres, more or less.

Dated: May 18th, 1934.

H. M. BURKE,
Clerk.

CAREY & GORFINKEL,
625 Market Street,
San Francisco, Cal.,
Attorneys for Administratrix.

First publication in Ukiah Republican Press, May 23, 1934.

1-2c

Raymond L. Haight Has Real Courage

Those who follow politics will recall Raymond L. Haight, of Las Angeles, who was here this week attending the Native Sons' convention, is the man who was drafted by Governor James sioner and who despite all the influence of Buron Fitts, took a fluence of Buron Fitts, took a stand against the business the brother-in-law of Mr. Fitts, which was termed a racket, was conducting and which Commissioner Haight, although great effort was made to compel him to desist, persisted in opposing. Mr. Haight is now a candidate for the governorship and—watch this prediction—is going to poll a tremendous vote in Los Angeles.

VISITED MOTHER

Henry Heckendorf, of Lake county, passed Sunday visiting his mother at her home near Ukiah. August Heckendorf, of San Jose, who has been on a visit with his mother, accompanied Henry Heckendorf home for a short stay.

NOTICE OF HEARING PETITION FOR ORDER TO EXECUTE DEEDS OF TRUST

In the Superior Court of the State of California, in and for the County of Mendocino.

In the Matter of the Estate of Louis John Romer, also known as and sometimes called Louis J. Romer and L. J. Romer, Deceased.

Bertha Romer Hardie, the executrix of the last will and testament of Louis John Romer, also known as and sometimes called Louis J. Romer and L. J. Romer, deceased, having filed herein her verified petition praying for an order of this Court to execute two certain deeds of trust on certain real property described in said petition and alleging it is for the advantage of said estate to borrow money on two promissory notes to be secured for the purpose of paying the note and deed of trust now subsisting on said real property, as will more fully appear from said petition on file herein, which said petition is hereby referred to for further details,

NOTICE IS HEREBY GIVEN to all persons interested to appear before said Superior Court on Friday, the first day of June, 1932, at ten o'clock A. M. of said day, at the Courtroom of said Superior Court at the Court House in the City of Ukiah, Mendocino County, California, to show cause, if any they have, why an order should not be granted to said executrix, authorizing and empowering and directing her to borrow the sum of Ninety-One Hundred ($9100.00) Dollars from the Federal Land Bank of Berkeley, a corporation, and the sum of Sixty-Nine Hundred ($6900.00) Dollars from the Land Bank Commissioner, and directing her as such executrix, to execute two deeds of trust as security for the payment of the aforesaid promissory notes on the following described real property, to-wit:

Parcel No. 1

All those certain lots, pieces or parcels of land situate, lying and being in the County of Mendocino, State of California, particularly described as follows, to-wit:

All of Section Sixteen (16) Township Fourteen North (T. 14 N.) Range Twelve West (R. 12 W.) Mount Diablo Meridian, containing 592.79 acres more or less, according to the government survey thereof;

Also: Beginning at a post on thewest boundary of the Yokayo Rancho from which post "Y No. 33" bears North 4.67 chains distant, said point of beginning being where the line between sections nine (9) and sixteen (16) Township Fourteen North (T. 14 N.) Range Twelve West (R. 12 W.) Mount Diablo Meridian intersect the west boundary of said Rancho; thence from such point of beginning, running North 76½ degrees West 2.94 chains; to a madrona tree ten inches in diameter marked "B.M. No. 1"; thence North 71¾ degrees West 1.35 chains to an oak four inches in diameter marked "No. 2"; thence North 59¾ degrees West 1.08 chains to an oak four inches in diameter marked "No. 3"; thence South 89¼ degrees West 23.44 chains to west line of lot Five (5) of Section Nine (9), said township and range; thence South 1.34 chains to the southwest corner thereof; thence East 28.50 chains to the point of beginning, containing 3.83 acres, more or less, and being a portion of Lots Five (5) and Six (6) of Section Nine (9), Township Fourteen North (T. 14 N.) Range Twelve West (R. 12 W.) Mount Diablo Meridian;

Also: A portion of Lot 58 of Healey's Survey and Map of the Yokayo Rancho, beginning at a post marked "Y No. 32" standing on the west boundary of said rancho, and running thence North 13.61 chains to a point from which a post marked "Y No. 33" bears North 6.39 chains distant; thence south 52¾ degrees East 8.22 chains to a stake marked "5"; thence North 58¼ degrees East 4.98 chains to the center of the present traveled county road; thence South 9½ degrees East 11.12 chains to a post on the westerly boundary of said Yokayo Rancho from which a white oak tree 25 inches in diameter marked "No. 7 B. T." bears South 84½ degrees East 120 links distant; thence South 89 degrees 38 minutes west along the boundary of said rancho to the point of beginning, containing 12.42 acres, more or less.

Parcel No. 2

An undivided one-half interest in and to all that certain real property situate, lying and being in the County of Mendocino, State of California, bounded and particularly described as follows, to-wit:

Beginning at the southwest corner of the 149.71 acre tract of land described in a certain deed made by J. H. Burke and J. W. Burke to W. D. White on the 25th day of February, 1871, and recorded in Book 5 of Deeds at page 182, records of Mendocino County, said point of beginning is situate in the center of the State Highway that leads from Hopland to Ukiah; thence along the center of said highway North 33 degrees 00 minutes West 22.16 chains to a point from which the Northeast corner of the Second tract described in the deed above mentioned bears South 33 degrees 00 minutes East 151½ links distant, thence North 44 degrees 34 minutes East 10.37 chains; thence North 66 degrees 51 minutes East 14.69 chains; thence North 82 degrees 40 minutes East 17.85 chains to the center of the channel of Russian River; thence down said river South 30 degrees 00 minutes East 14.14 chains; thence South 53 degrees 45 minutes East 1.91 chains to the lands of J. H. Burke; thence South 59 degrees 30 minutes West along the northerly line of the lands of J. H. Burke 40.67 chains to the point of beginning, being a part of Lot 59 of Healey's Survey and Map of Yokayo Rancho (saving and excepting therefrom the Northwestern Pacific Railroad Company's right of way, containing 2.90 acres and that certain right of way containing .27 acres of land described in a deed made by W. D. White to the S. F. & N. P. Ry. Co. on the 22nd day of January, 1890, and recorded in Book 60 of Deeds, page 154, records of Mendocino County, and saving and excepting therefrom also that certain tract conveyed to Albert M. Hardie and Bertha Romer Hardie by said decedent and Ida M. Romer, his wife, dated May 9th, 1927, containing 20 acres, more or less, containing after deducting the above exceptions 65.85 acres of land, more or less.

Dated: May 14, 1934.

H. M. BURKE,
County Clerk of the County of Mendocino and ex-officio Clerk of the above-entitled Court.
(Seal)
By L. A. Lawson,
Deputy.

ALBERT M. HARDIE,
502 Equitable Building,
414 Thirteenth Street,
Oakland, California.
Attorney for Executrix.

First publication in Ukiah Republican Press, May 16, 1934.

52-2c

Ukiah Woman Hurt Slightly In Wreck

(The Willits News)

An automobile wreck on the Fort Bragg road Sunday might have turned out much more seriously than it did. Dr. and Mrs. A. E. Holloway, of Ukiah, and another lady were in the car when it went off the grade. Mrs. Holloway was the only one hurt and her injuries were not serious. She passed one day at the hospital before being taken to her home.

ON THE COAST

Mr. and Mrs. Mark Eglin left Saturday afternoon, for Noyo where they passed the week-end with Mr. and Mrs. John Todd. Mrs. Todd is a sister of Mr. Eglin. They attended the meeting of O. E. S., which was held in Mendocino, Saturday evening. Mr. and Mrs. Eglin have served, respectively and concurrently, as worthy patron and worthy matron of this chapter, from which Mrs. Eglin was also elected District Deputy Grand Matron.

ON SHRINE COMMITTEE

C. N. Mortenson has been named member of the Mendocino county committee for the Shrine dance in Oakland June 2.

MID-WEEK SERVICE

The mid-week devotional service will be held Thursday night at 7:30 before the fourth quarterly conference of the Methodist Episcopal branch of the church. Dr. W. P. Rankin, district superintendent, will conduct the devotions and the business meeting.

Constipation

If constipation causes you Gas, Indigestion, Headaches, Bad Sleep, Pimply Skin, get quick relief with ADLERIKA. Thorough action, yet gentle, safe.

ADLERIKA

E. B. Gibson, Druggist
Morris Drug Company

On Cash Basis

Owing to the inability of many shoe repair men to meet their wholesale house bills promptly and because of the strict terms of sale imposed on shoemakers by the wholesalers, we have been forced to put our business on a cash basis and hereafter we will be compelled to discontinue all credit to everyone.

J. L. Barber
C. E. Shackleford
A. Broggi

Ukiah, California, May 21, 1934

NO EXTRA CHARGE for CHILDREN

WHEN OCCUPYING THE SAME ROOM WITH PARENTS

PACK the children's things . . and bring them with you when you visit San Francisco!

Olympic's walls are sound-proof . . children's voices disturb no one . . and as a special accommodation to parents, there's no additional cost when children occupy a room with parents!

DINING ROOM
Breakfast 25c
Luncheon 40c
Famous Steak or chicken dinner 50c

LOW RATES:
Single, per day
$2.00 - $2.50
(All rooms tiled bath and shower, radio reception)

DRIVE-IN GARAGE

HOME of KGGC

NEW HOTEL OLYMPIC
230 Eddy Street San Francisco

TRUE CALIFORNIA HOSPITALITY for CALIFORNIANS

Fresh from the decorator's touch — The house is yours: Cordial, old-time California friendliness greets you. Since my return, the Hotel Manx gleams with freshness. Nearly all rooms redecorated, refurnished, and the latest styles in colored tiled bath and shower. Circulating Ice Water, Dining Room and Coffee Shop in connection. Garage Service.

MEET ME AT THE MANX!

Harvey M. Toy
Managing Owner, Chairman California Highway Commission under Gov. Friend W. Richardson.

New Deal Rates
Detached bath—Single $1.50-$2.00
Detached bath—Double, $2.00-$2.50
With bath — Single $2.00-$2.50-$3.00
With bath — Double $3.00-$3.50-$4.00

HOTEL MANX

POWELL at O'FARRELL · SAN FRANCISCO

THIS CROSS TELLS YOU

It Means the REAL ARTICLE

GENUINE ASPIRIN — BAYER — Of Bayer Manufacture

When you go to buy aspirin, just remember this: Every tablet of real aspirin of Bayer manufacture is stamped with this cross. No tablet without this cross is GENUINE Bayer Aspirin.

Remember this for your own protection. Tell your friends about it for their protection. Demand and get Genuine BayerAspirin.

Safe relief for headache, colds, sore throat, pains of rheumatism and neuritis, etc.

Genuine Bayer Aspirin Does Not Harm the Heart • MEMBER N. R. A.

Garage on Fire? TELEPHONE 15

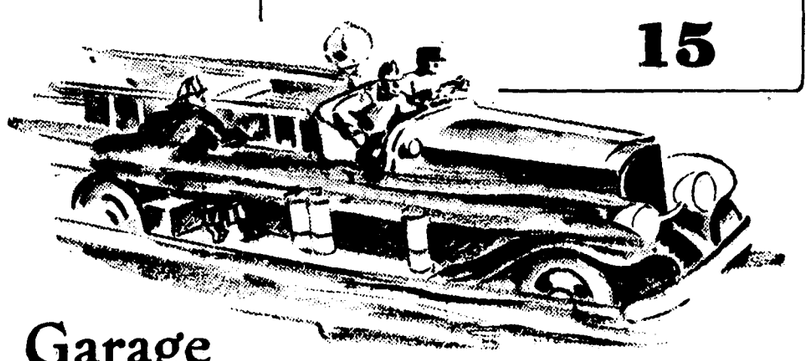

Garage Vacant? . . . Phone 360

A fire! A phone call. And help in a few swift seconds. Small wonder that the rising wail of sirens in the night is often as spectacular as the blaze that fetches them.

Not so dramatic, but every bit as sure are the results you'll get with Republican Press Want Ads. If you want to rent that garage or that spare room, if you want to find that lost dog, if you want to swap, buy, sell or lease—if, above all, you want to do it quickly—just call 360, ask for an Ad-Taker and leave the rest to us.

Republican Press WANT ADS sell the goods.